

2010 Required Core Courses Printmaking BFA Program – Advising Checklist

Area	Course Selection	Course	Term	Grade
Freshman Year – Fall Semester				
Basic Drawing (3hrs)	Art 131			
2-Dimensional Studies (3hrs)	Art 132			
Freshman Year – Spring Semester				
3-Dimensional Studies (3hrs)	Art 133			
4-D Studies and Color (3hrs)	Art 134			
The following requirements may be taken after completing Art123 and ArtD210				
Art History (9hrs)				

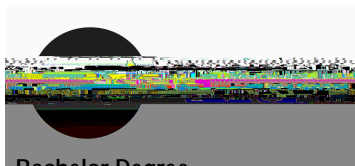

Bachelor Degree

Name: _____

ID: _____

Foundation of Knowledge (37 Hours) (Fall 2010)*

Developmental Courses:

ENGD 090 & ENGD 080 _____ RDG 091 _____ RDG 110 _____ MAHD 090 _____ MAHD 095 _____ (MAHD 099 _____)

	hours)	Oral (3 semester hours)	Mathematics & Statistics*** (3 semester hours)	Natural Science (7 semester hours) One course must have a lab.	Cultural Pluralism (3 semester hours)	Individual & Society (6 semester hours)	Culture & Creativity** (6 semester hours)	Global Viewpoints (3 semester hours)
ENG 101 ENG151H	ENG151H ENG291 BIO291W CHE391W ENV291W HIS291W PHI 251	CMST101 CMST110 PHI 111 TAR 111	PHI 130 MAT 114 MAT 115 MAT115H MAT 128 MAT 129 MAT 185 STA 113 STA 205 STA 212	AST 110 w Lab AST 115w Lab BIO 120 BIO 120(L)	EGT 110 ENV 110 ENV 220			

* Please note: Since 1997, NKU's general education courses have had a "no double dipping allowed" policy. This policy continues with the present general education curriculum.

**In meeting the "Scientific and Quantitative Inquiry", "Self and Society" and "Culture and Creativity" requirements, students may take only one course from any g may take general.