

**2010 Required Core Courses Intermedia BFA Program – Advising Checklist**

<b>Freshman Year – Fall Semester</b>				

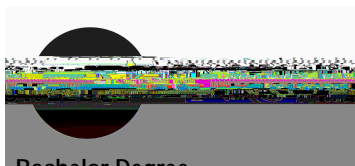

Bachelor Degree

Name: \_\_\_\_\_

ID: \_\_\_\_\_

### Foundation of Knowledge (37 Hours) (Fall 2010)\*

#### Developmental Courses:

ENGD 090 & ENGD 080 \_\_\_\_\_ RDG 091 \_\_\_\_\_ RDG 110 \_\_\_\_\_ MAHD 090 \_\_\_\_\_ MAHD 095 \_\_\_\_\_ (MAHD 099 \_\_\_\_\_)

	hours)	<b>Oral</b> (3 semester hours)	<b>Mathematics &amp; Statistics***</b> (3 semester hours)	<b>Natural Science</b> (7 semester hours) One course must have a lab.	<b>Cultural Pluralism</b> (3 semester hours)	<b>Individual &amp; Society</b> (6 semester hours)	<b>Culture &amp; Creativity**</b> (6 semester hours)	<b>Global Viewpoints</b> (3 semester hours)
ENG 101 ENG151H	ENG151H ENG291 BIO291W CHE391W ENV291W HIS291W PHI 251	CMST101 CMST110 PHI 111 TAR 111	PHI 130 MAT 114 MAT 115 MAT115H MAT 128 MAT 129 MAT 185 STA 113 STA 205 STA 212	AST 110 w Lab AST 115w Lab BIO 120 BIO 120(L)	EGT 110 ENV 110 ENV 220			

\* Please note: Since 1997, NKU's general education courses have had a "no double dipping allowed" policy. This policy continues with the present general education curriculum.

\*\*In meeting the "Scientific and Quantitative Inquiry", "Self and Society" and "Culture and Creativity" requirements, students may take only one course from any g may take general.